

# TTWRDC(G) KOTHAGUDEM



## DEPARTMENT OF COMMERCE

**2018-19**

**FIELD TRIP:** FIELD TRIP TO “KTPS” (Kothagudem power station)

**DATE:** 29-12-2018

**NO. OF STUDENTS:** 40

**NO. OF LECTURERS:** 04

- P.NIKHITHA (LECT.IN COMMERCE)
- B.SHANTHI (LECT.IN ENGLISH)
- M.SAROJA (LECT.IN ECONOMICS)
- B.HIMA BINDHU (LECT.IN COMMERCE)

**OBSERVATION:** They have explained the process of power production clearly in every division. Students monitored and observed all the divisions and final output.



**TTWRDC(G) KOTHAGUDEM**  
**DEPARTMENT OF**  
**COMMERCE**  
**2019-20**

**FIELD TRIP:** FIELD TRIP TO “ITC” (BHADRACHALAM)

**OBSERVATION:** We the Department of Commerce along with other department faculty taken the students to the ITC PSPD -the paper production company at Sarapaka village, Burghampahad Mandal and Bhadradi kothagudem.

The following things they have been observed by the students in the trip

1. The entire production process of paper.
2. The different types of products producing by the company
3. Capacity of production by the company
4. The famous books craft books producing by the ITC company like classmate etc.
5. And other important accounts keeping mines cost related information has been given by the staff of different departments of the company.



**TTWRDC(G) KOTHAGUDEM**  
**DEPARTMENT OF**  
**COMMERCE**  
**2021-22**

**FIELD TRIP:** “Visit to nearby General Stores”

**DATE:** 27-12-2021

**NO. OF STUDENTS:** 40

**NO. OF LECTURERS:** 02

- P.NIKHITHA (LECT.IN COMMERCE)
- B.HIMA BINDHU (LECT.IN COMMERCE)

**OBSERVATION:** Students have collected the data from the shop keeper as well the owner the way they interact with customers and the data and booksof accounts they maintain and about the stock and budget. They explained everything to students and our students recorded everything according to their knowledge.



TTWRDC(G) KOTHAGUDEM  
DEPARTMENT OF COMMERCE

**2022-23**

**FIELD TRIP:** “Visit to Book Stall (Stationary)”

**DATE:** 17-02-2023 **NO.**

**OF STUDENTS:** 20

**NO. OF LECTURERS:** 02

- B.HIMA BINDHU (LECT.IN COMMERCE)
- MS NARMADA (LECT.IN COMMERCE)

**OBSERVATION:** Students have collected the data from the shop keepers as well the owner the way they interact with customers and the data and books of accounts they maintain and about the stock and budget. They explained everything to students and our students recorded everything according to their knowledge.



**TTWRDC (G) KOTHAGUDEM**  
**DEPARTMENT OF COMMERCE**

2023-24

**DATE:** 18/03/2024

**ACTIVITY: FIELD TRIP** to ENRICH BEAUTY PARLOUR

**ORGANISERS:** COMMERCE DEPT.

1. D.SUSMITHA– (HOD IN COMMERCE)
2. P. NIKHITHA
3. B. HIMA BINDU
4. B. RENUKA
5. MS. NARMADHA

**NO. OF STUDENTS INVOLVED:** Students from II AND III YEAR  
BOTH (GEN) AND (CA)

TOTAL STUDENTS : 40 MEMBERS

We department of commerce have planned field trip nearby our college  
BEAUTY PARLOUR-(ENRICH)

Paloncha, with 40students and interacted with beauticians and learnt

@ How to do hair cut

@facials

@ Eyebrow threading

@ Manicure

@ Pedicure

Students actively involved in this trip and felt very happy.

This field trip definitely helpful to the students further

**FACULTY ATTENDED FOR THIS TRIP:**

1.P.NIKHITHA

2.B.RENUKA



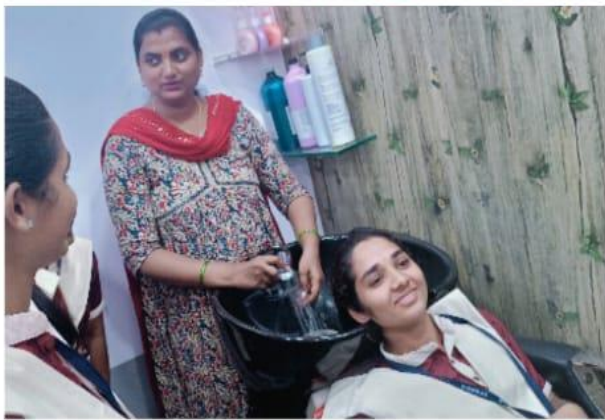



**TGTWRDC(G) KOTHAGUDEM**  
**DEPARTMENT OF COMMERCE**

2023-24

**DATE:** 9/11/2024

**ACTIVITY:** FIELD TRIP TO “VYOMA” STARTUPINDIA

**ORGANISERS:** COMMERCE DEPT.

1. P. NIKHITHA
2. B. RENUKA

We Department of commerce have planned field trip nearby our college VYOMA- STARTUPINDIA” HEALTH CARE SERVICES (OPC) PVT.LTD

Paloncha. we went that store with 30 students and interacted with manager and different department heads and collected information about their startup they have explained very clearly about their business @how they have started this business

@how marketing skills are used while starting the business

@and the procedures

@how the different departments works like (marketing dept.HR&TLS etc.,

@about their turnover, profit and losses etc.,





 **GPS Map Camera**

Palwanca, Telangana, India  
Hpr3+q6j, Palwanca, Telangana 507115, India  
Lat 17.59209° Long 80.702924°  
09/11/24 01:13 PM GMT +05:30

Google

